Ma première valse

pour Piano
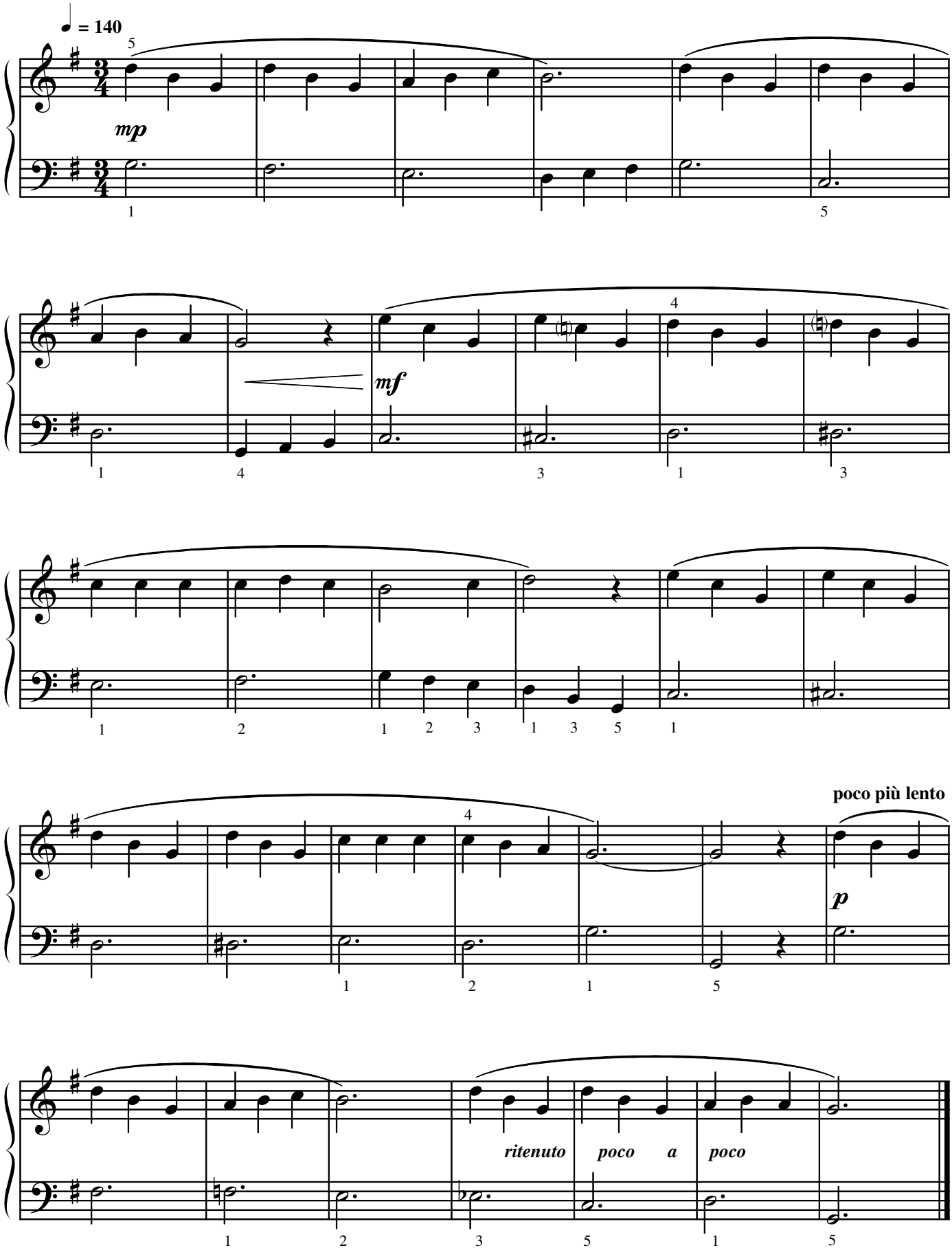
Marc Lamberg