

# Le pantin

(original en la mineur pour guitare)

pour Piano

Marc Lamberg

♩ = 76

The second system of music continues the piece. It features a first ending bracket and a first ending repeat sign. The dynamics are marked as *mp* in the first half and *mf* in the second half. The music concludes with a double bar line and repeat signs.

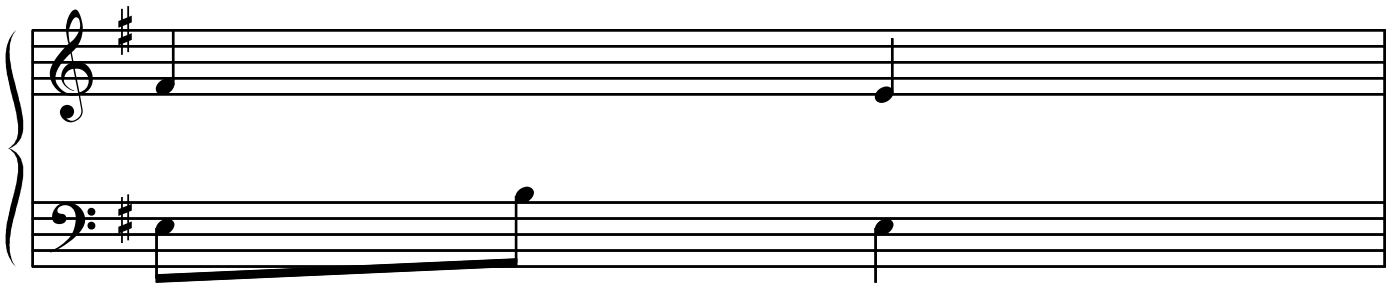

Titre