Promenade
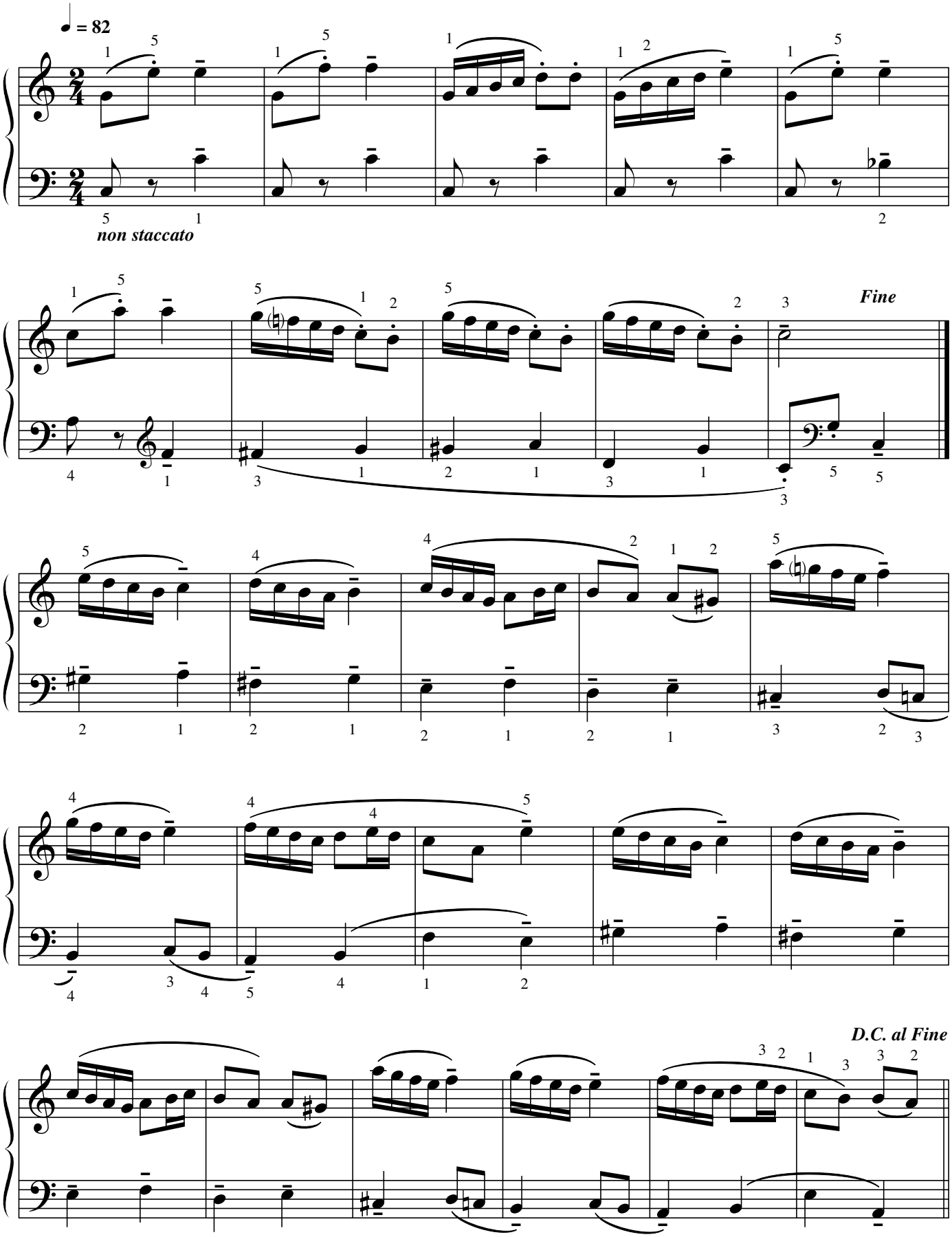
pour Piano **Marc Lamberg**