Bribes
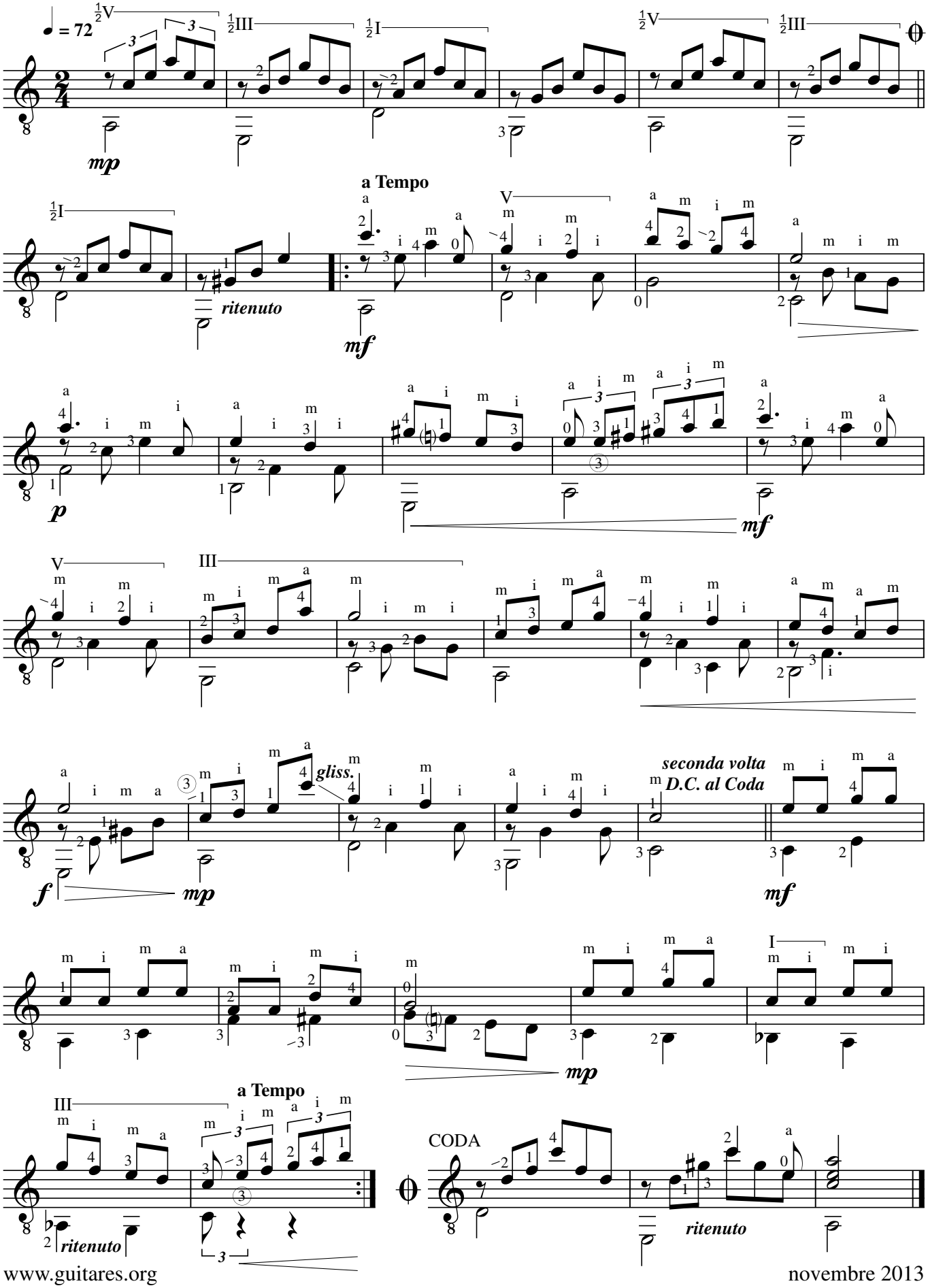
pour Guitare **V** **Marc Lamberg**