Quatrième chanson
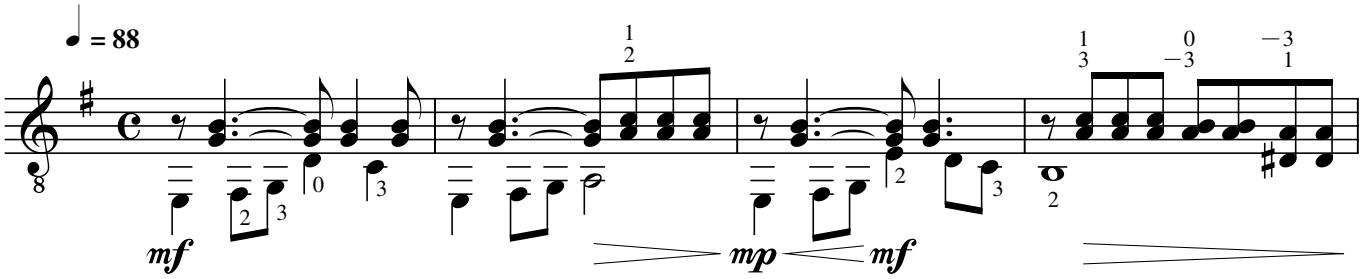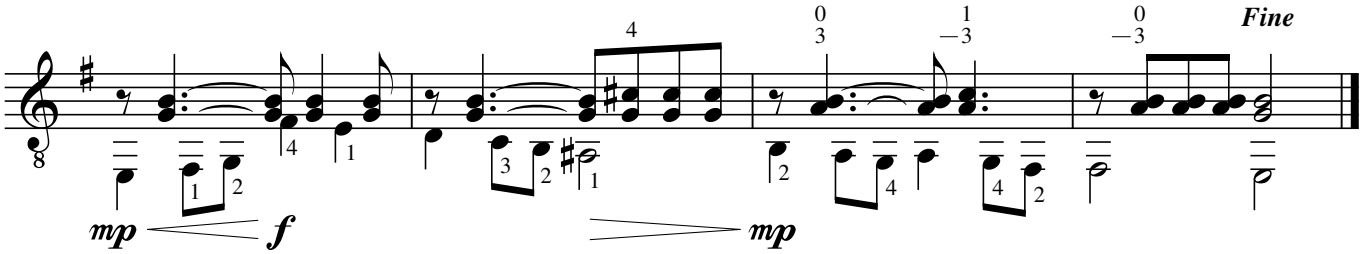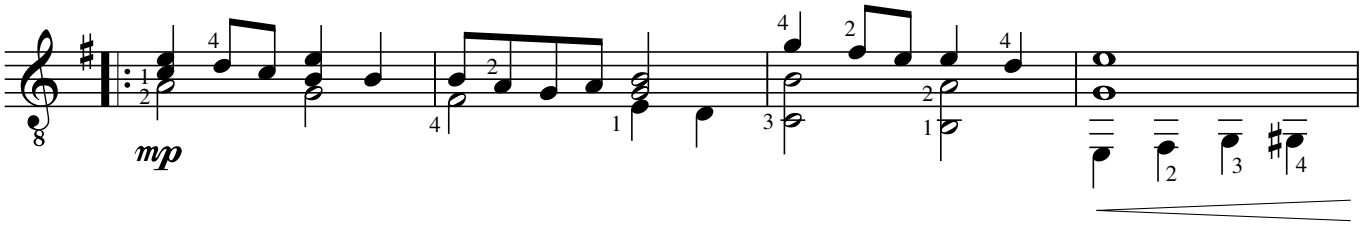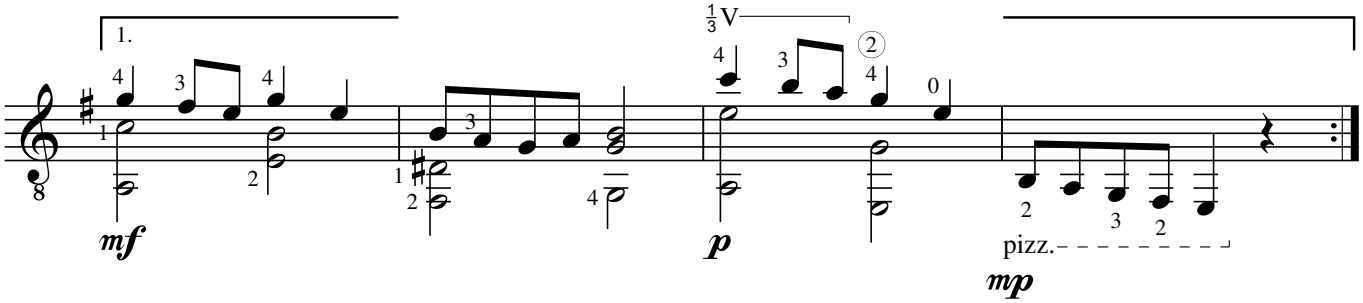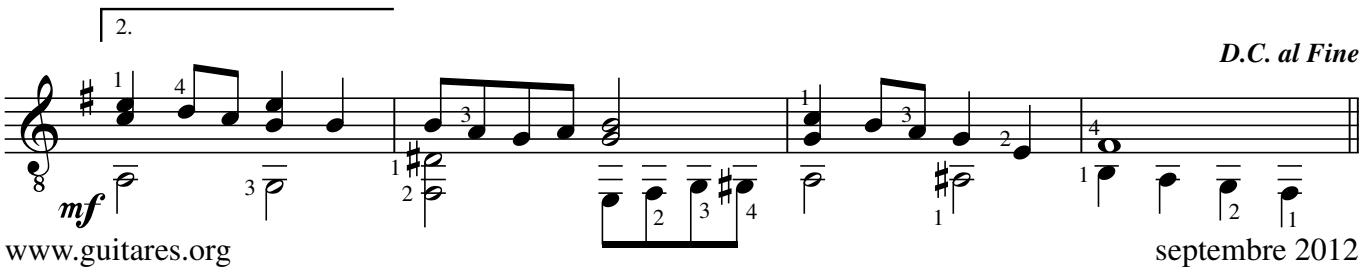
pour Guitare **Marc Lamberg**