De choses et d'autres

pour Guitare **Marc Lamberg**

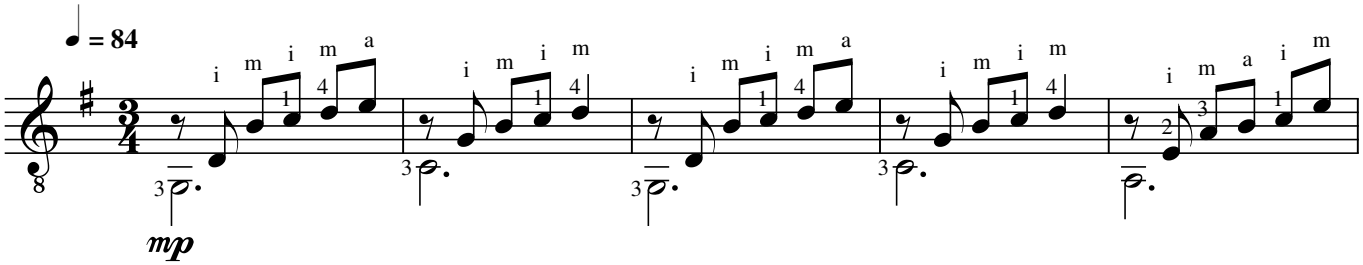

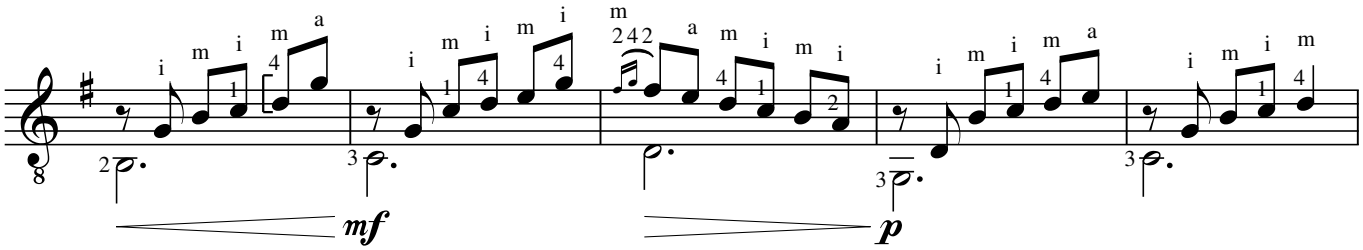

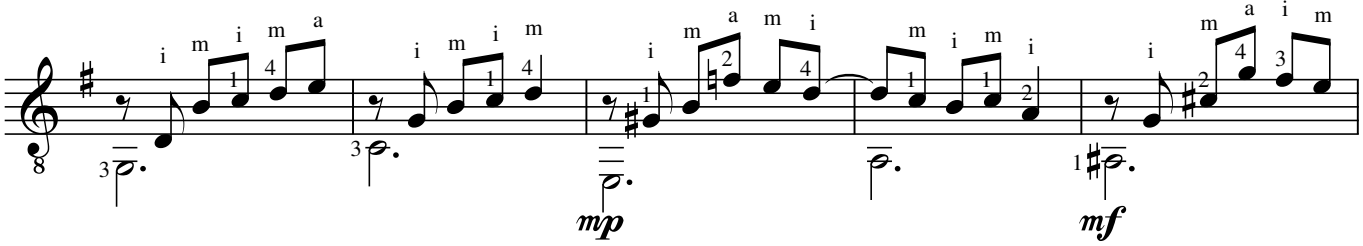

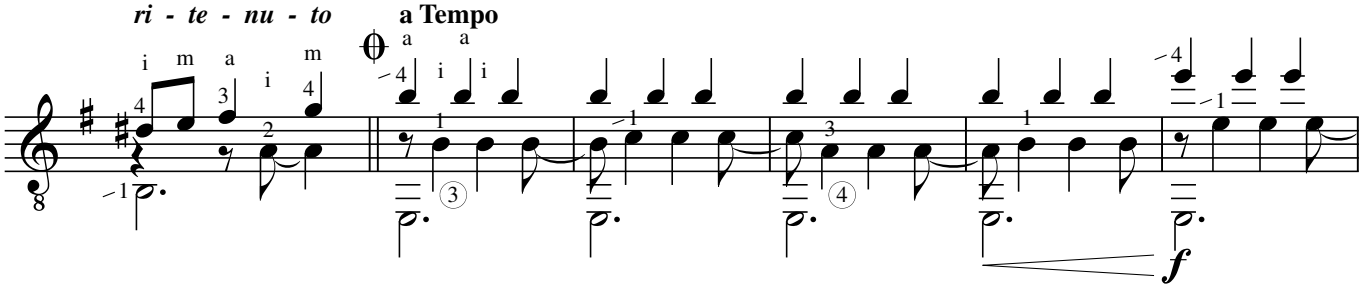

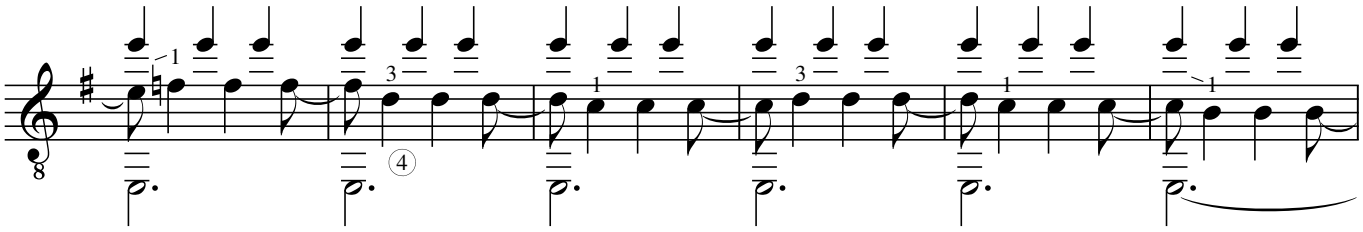

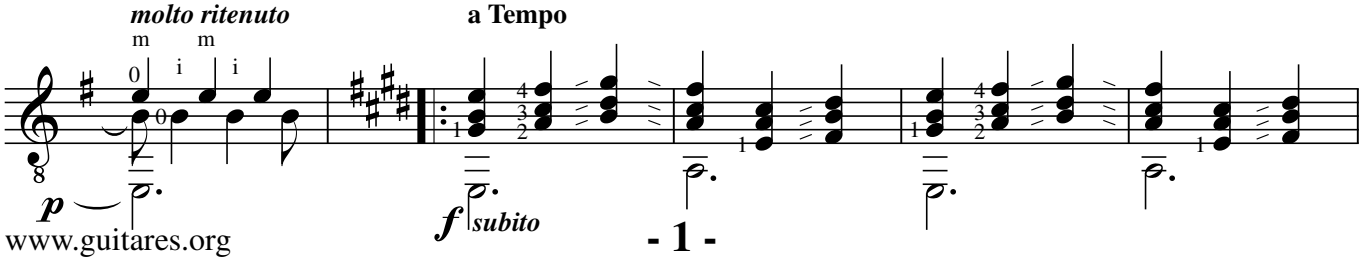

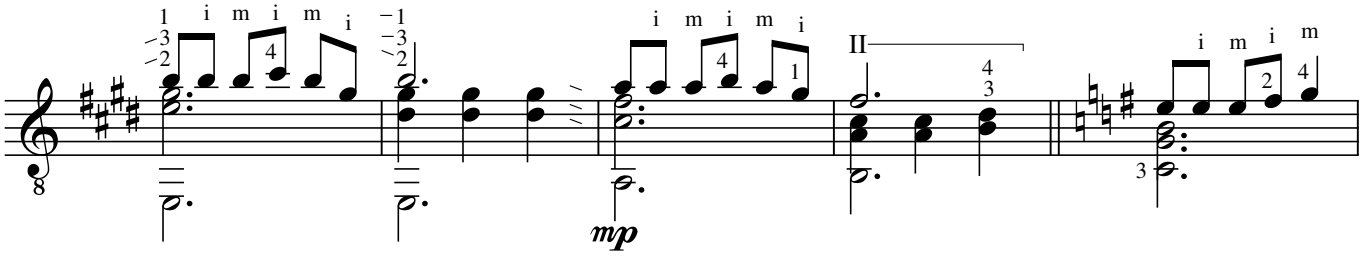
mp

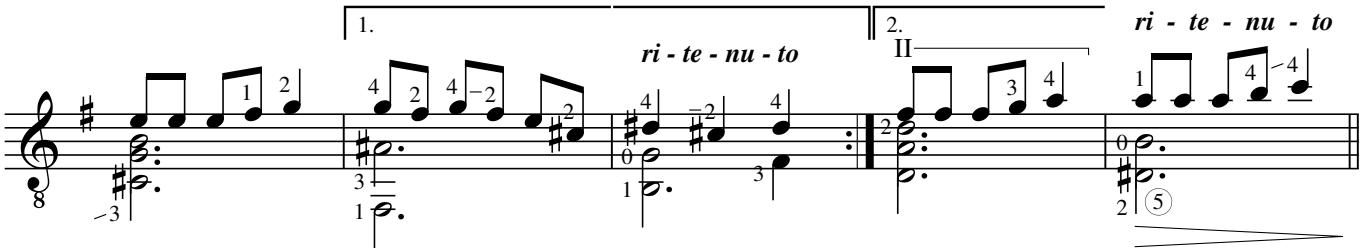
1.
ri - te - nu - to
2.
ri - te - nu - to

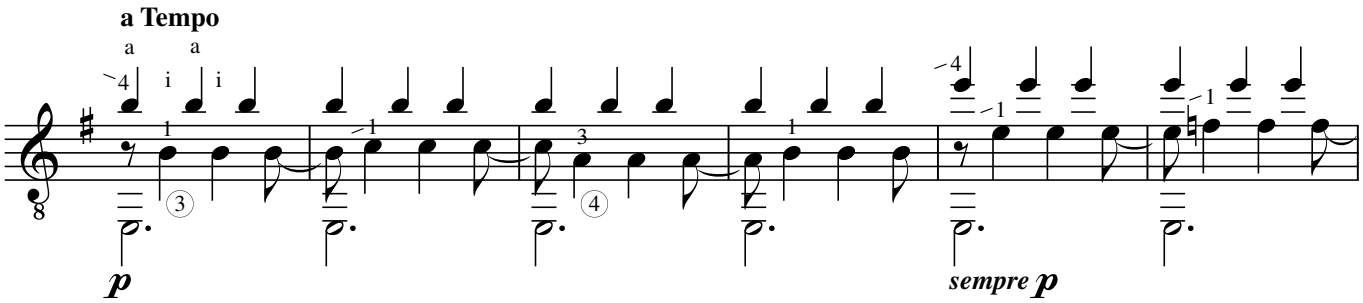
a Tempo
p
sempre p

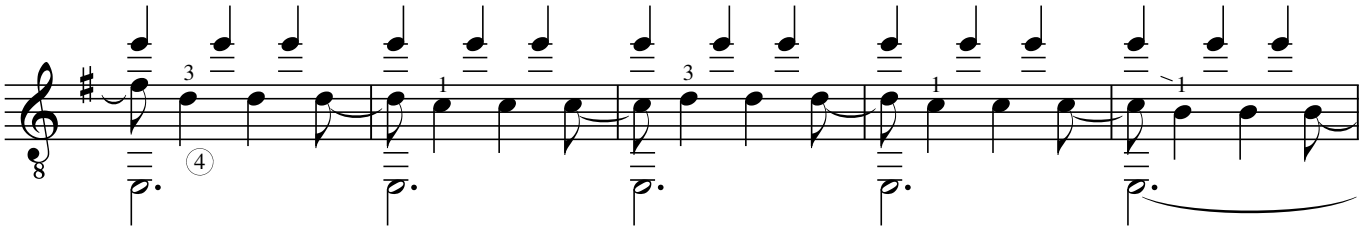

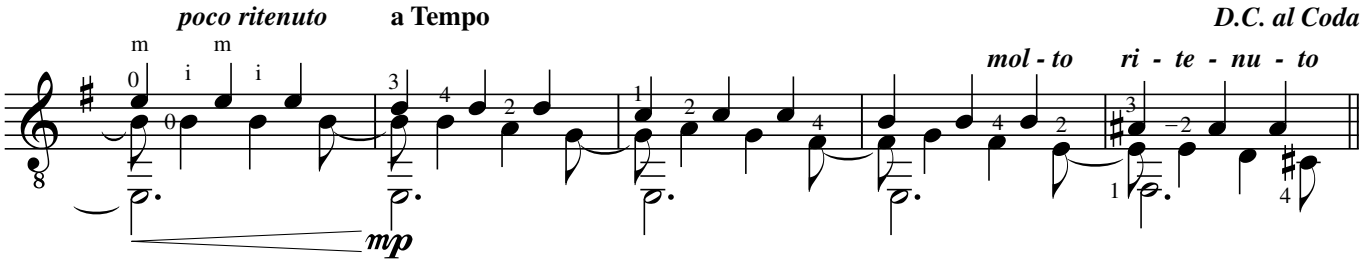
poco ritenuto
a Tempo
D.C. al Coda
mol - to
ri - te - nu - to
mp

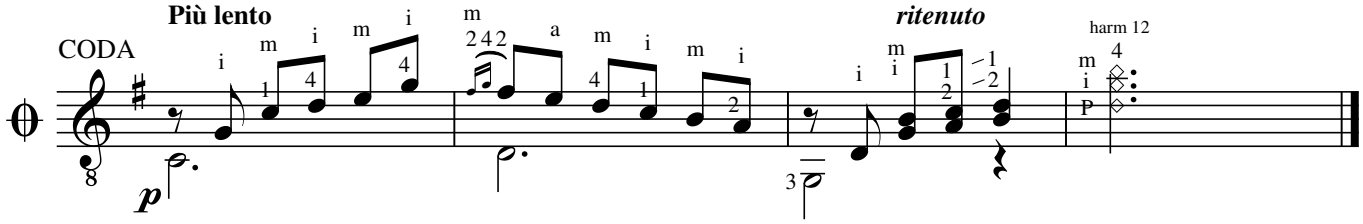
CODA
Più lento
p
ritenuto
harm 12