En marche
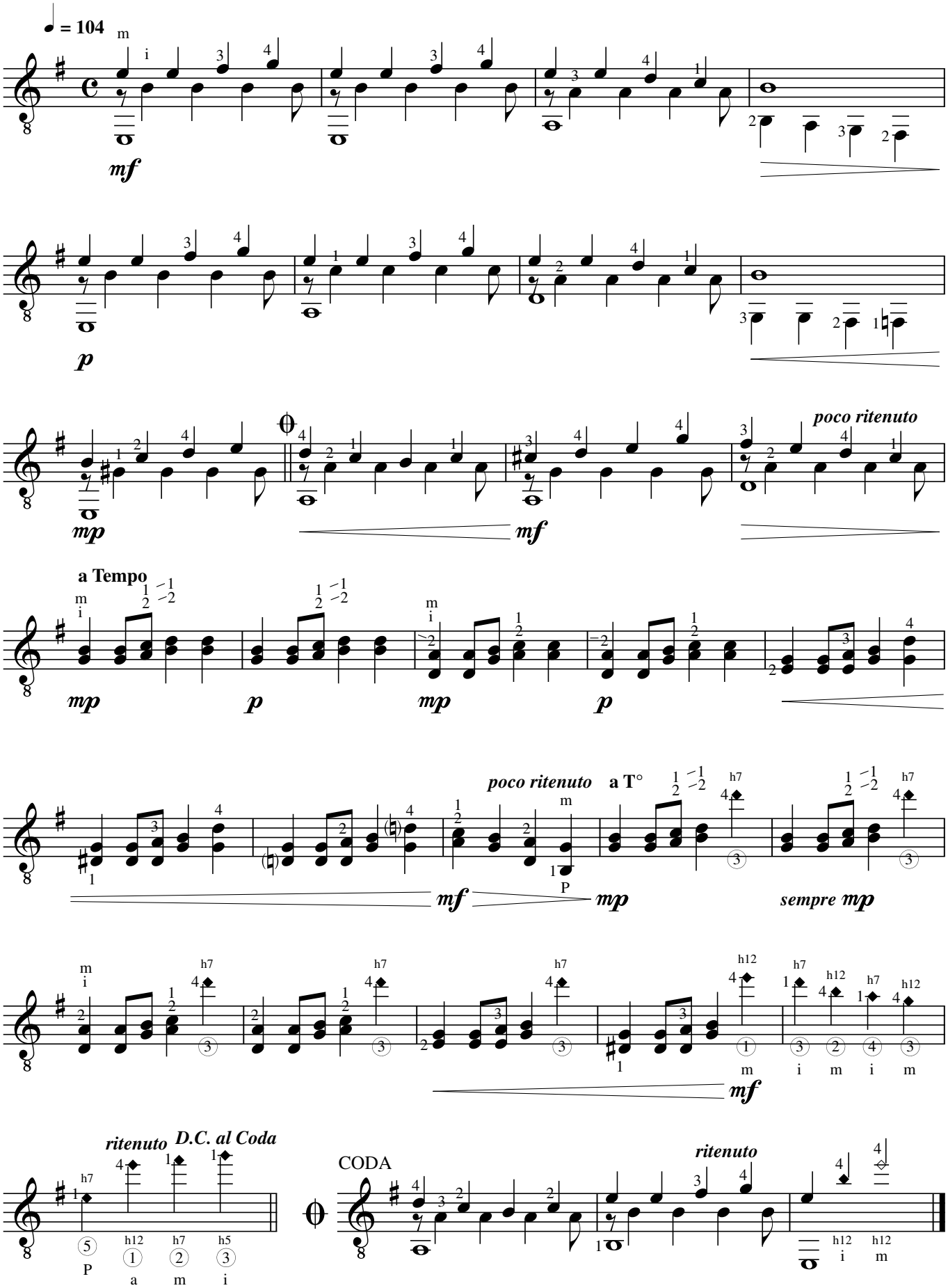
pour Guitare **Marc Lamberg**