Jeux de cordes
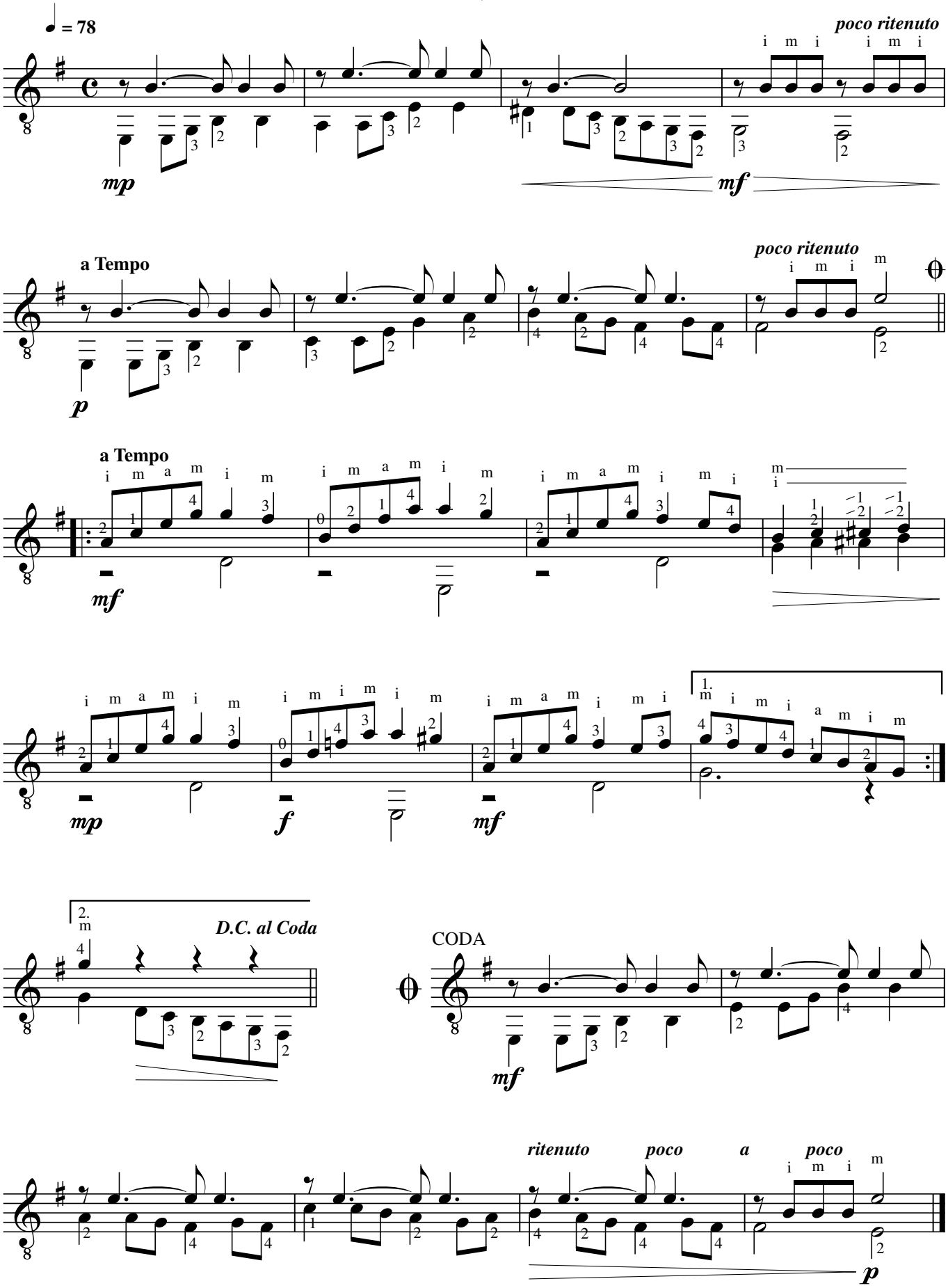
pour Guitare **IV** **Marc Lamberg**