Microbes
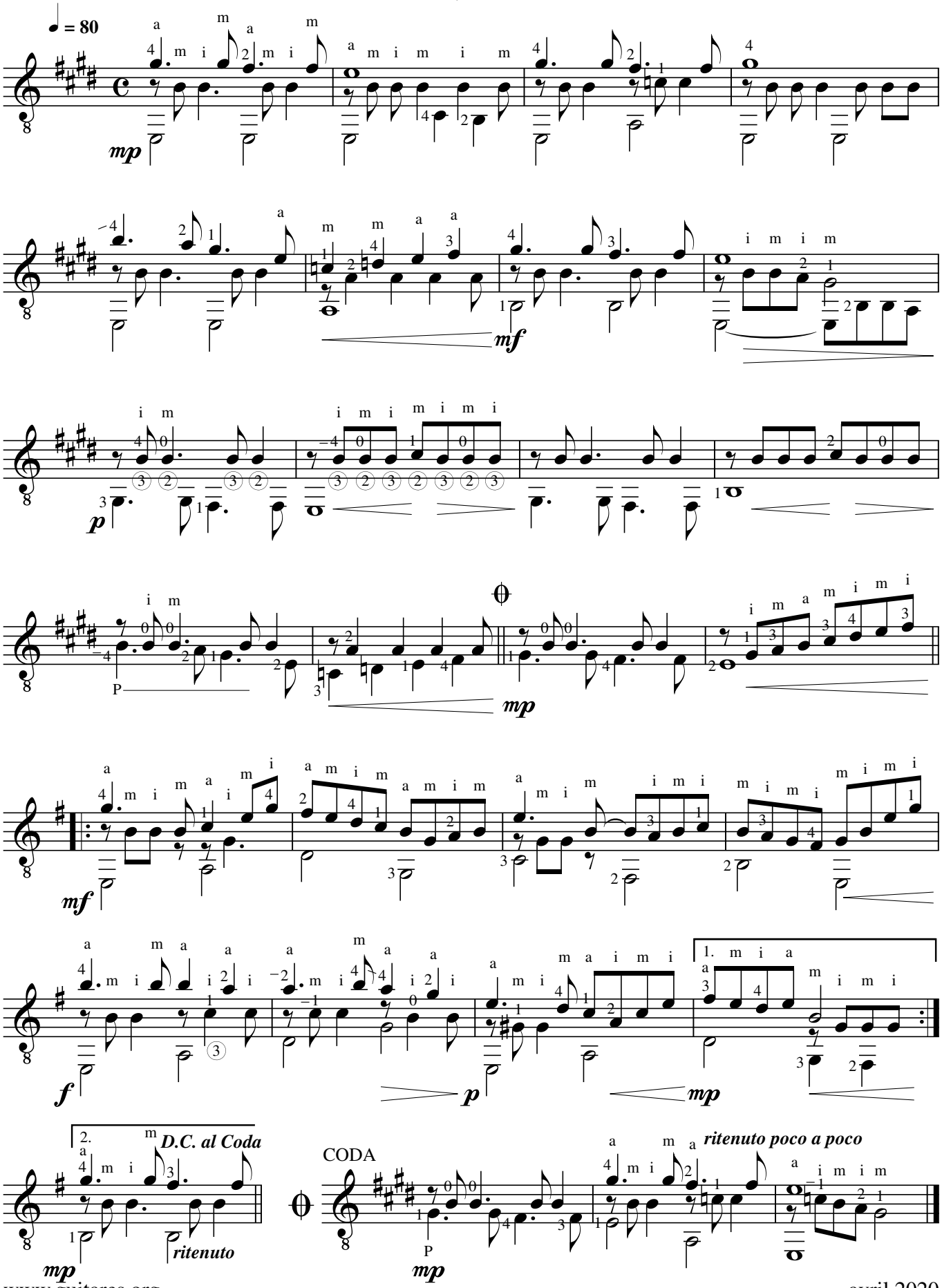
pour Guitare **VII** **Marc Lamberg**