Noël blanc
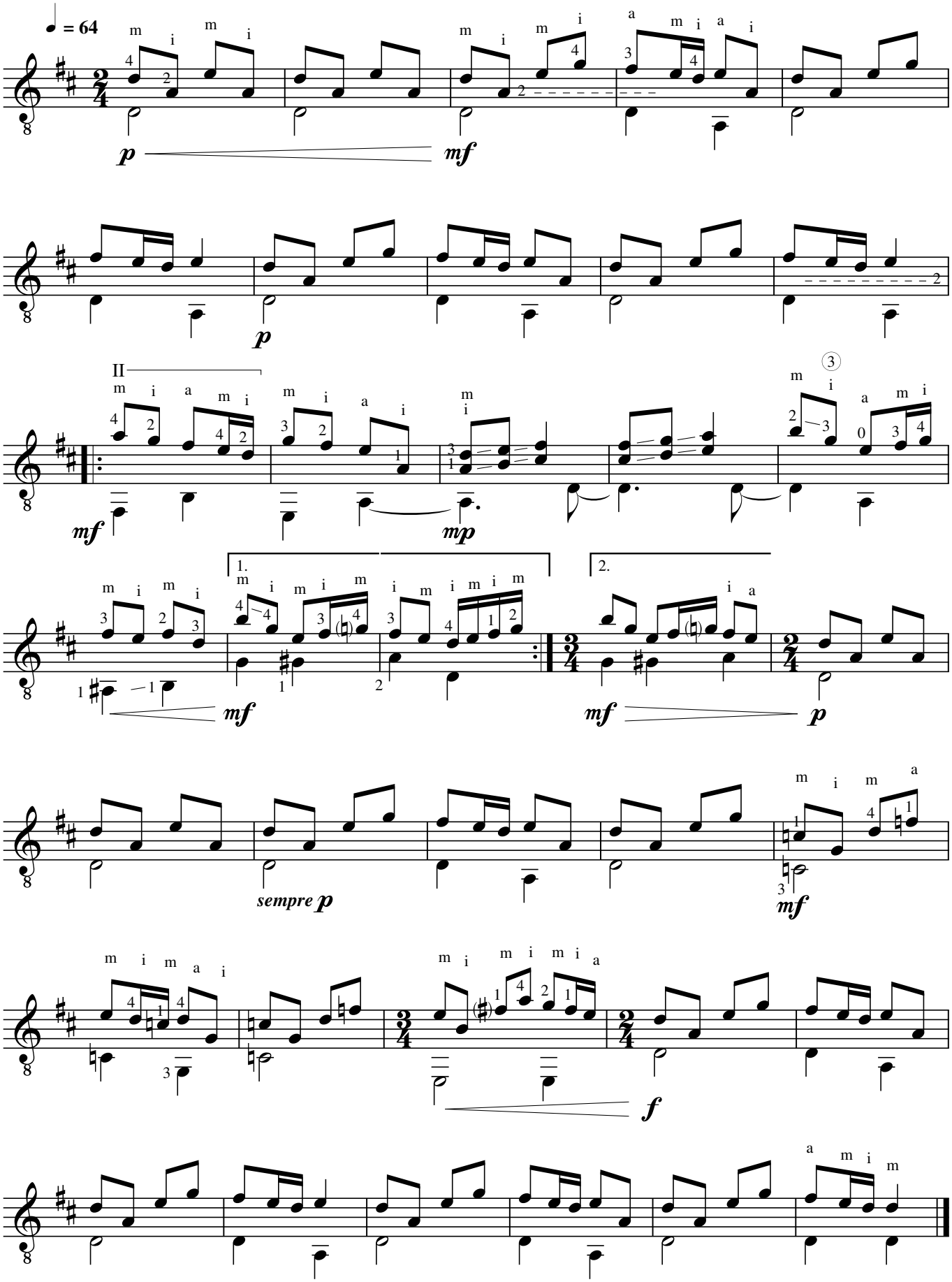
pour Guitare **Marc Lamberg**