Petit jeu
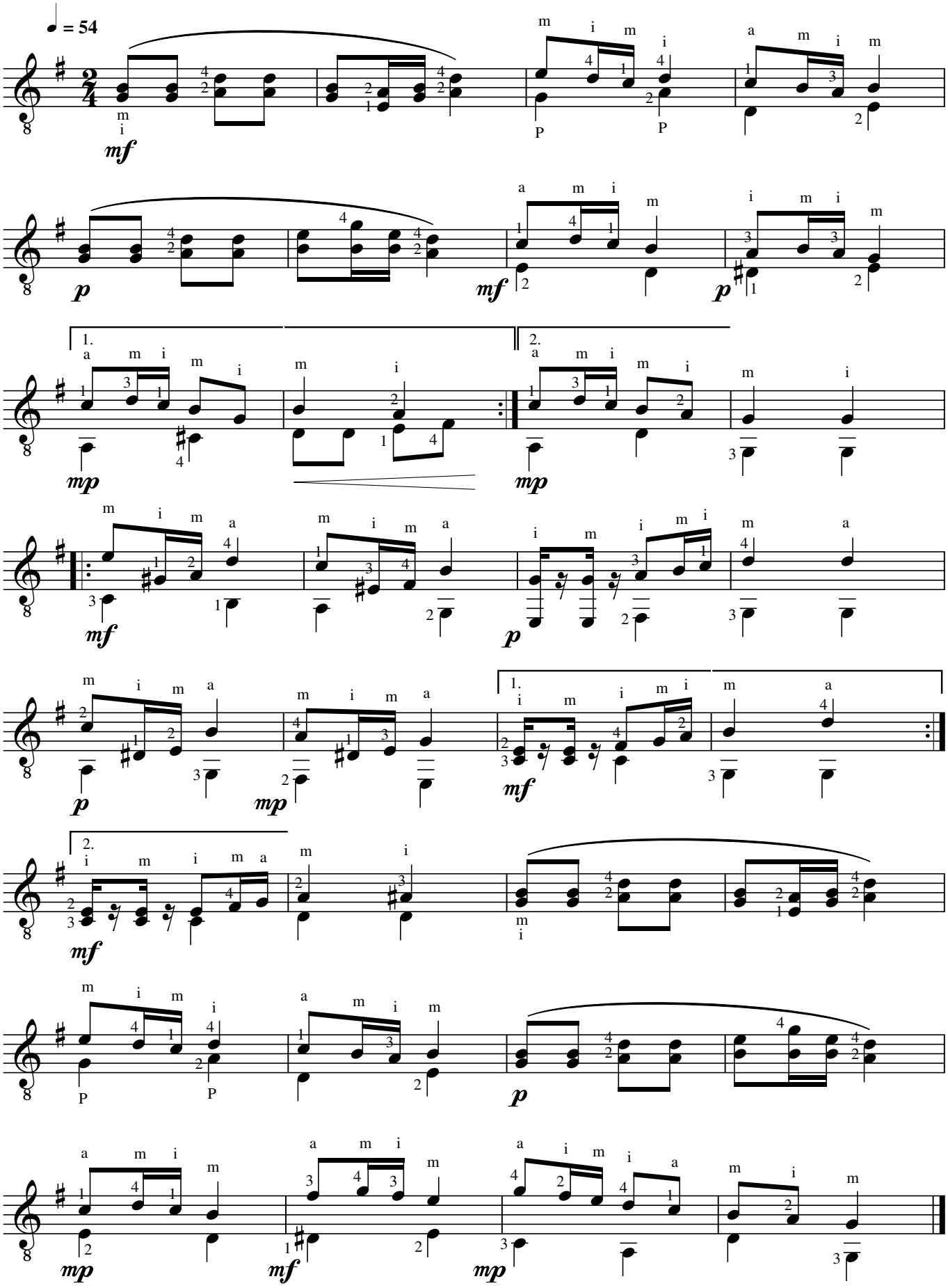
pour Guitare **Marc Lamberg**