Recueillement
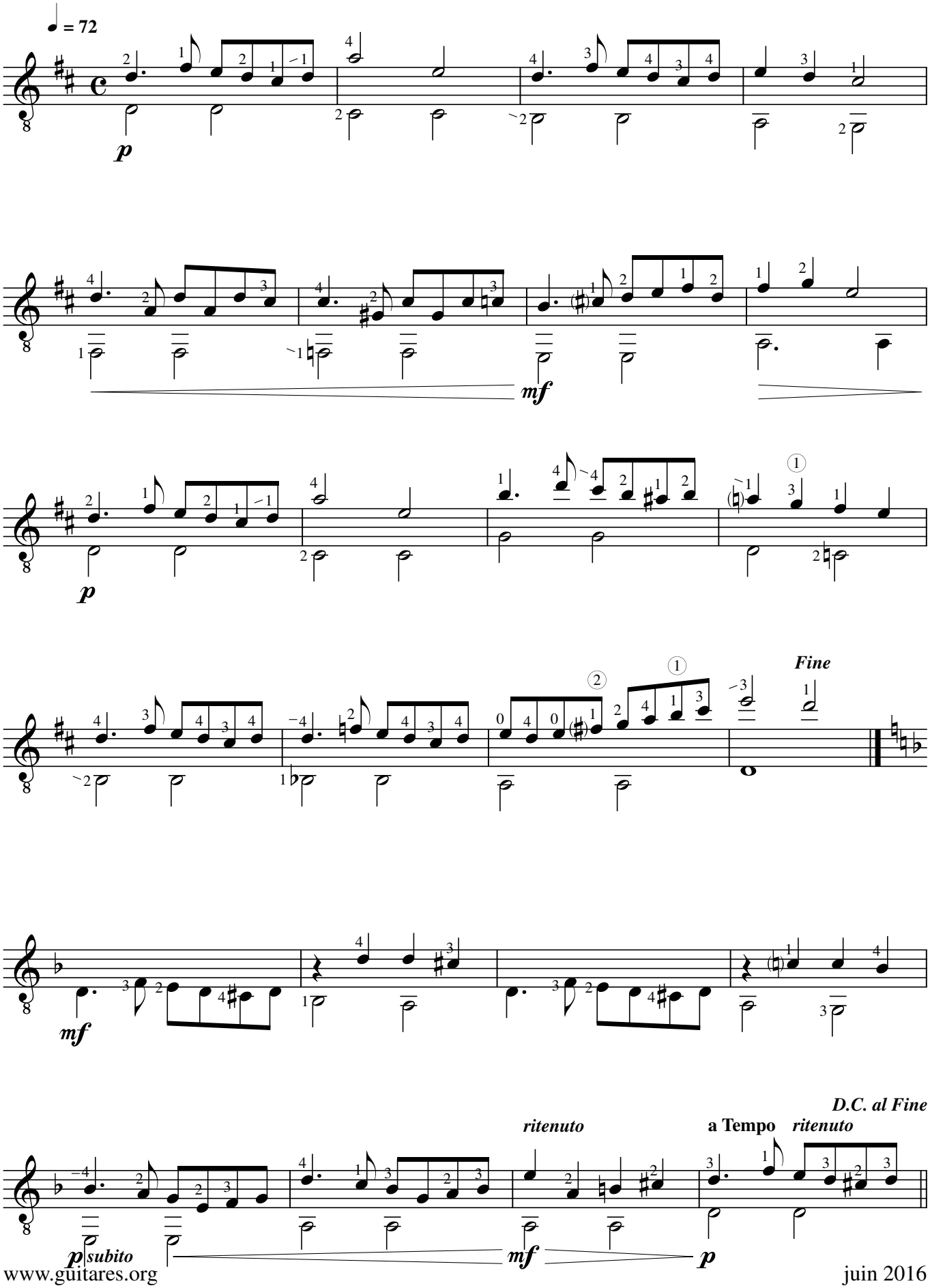
pour Guitare **Marc Lamberg**