Bouts de chou
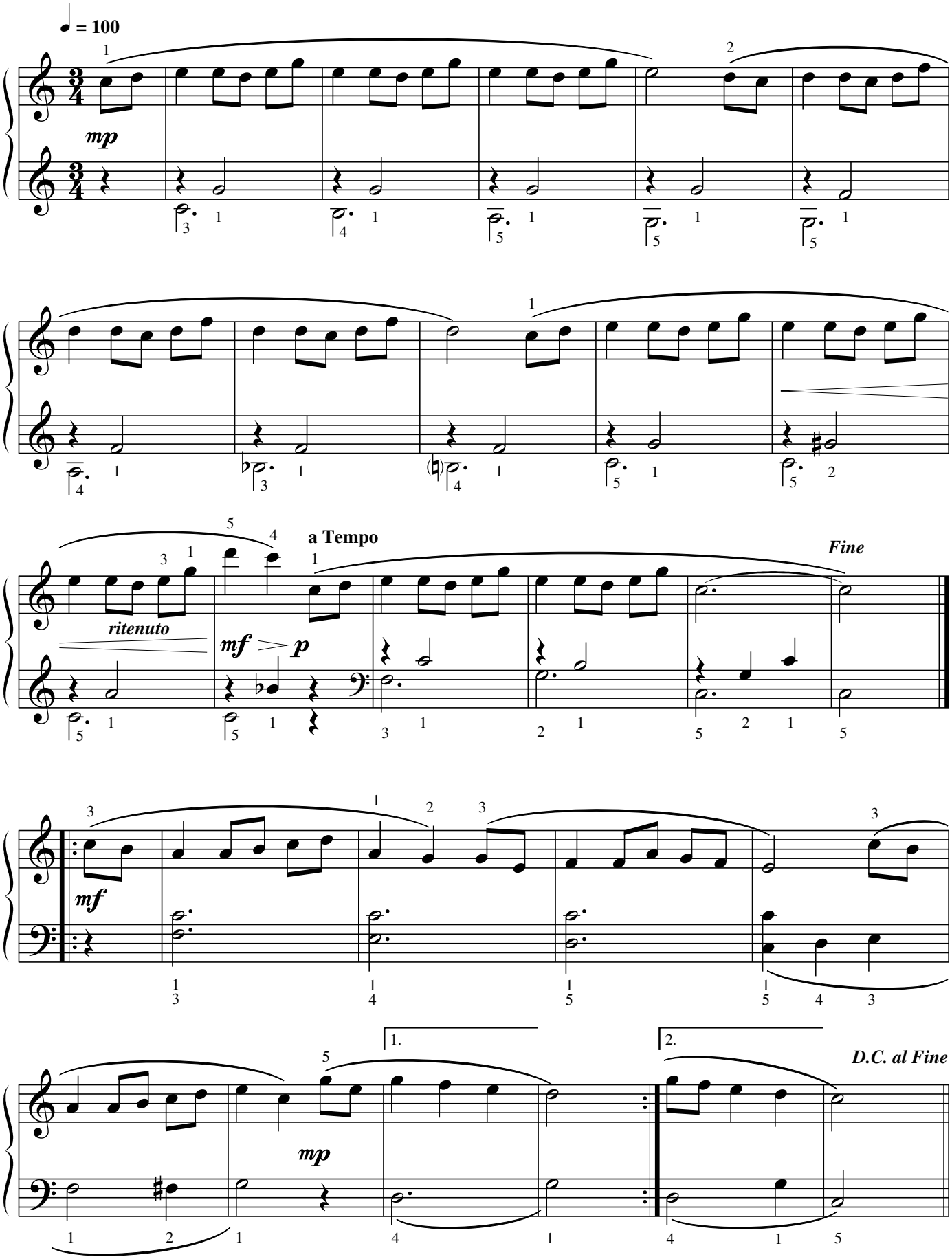
pour Piano **VI** **Marc Lamberg**