Berceuse facile

pour Piano
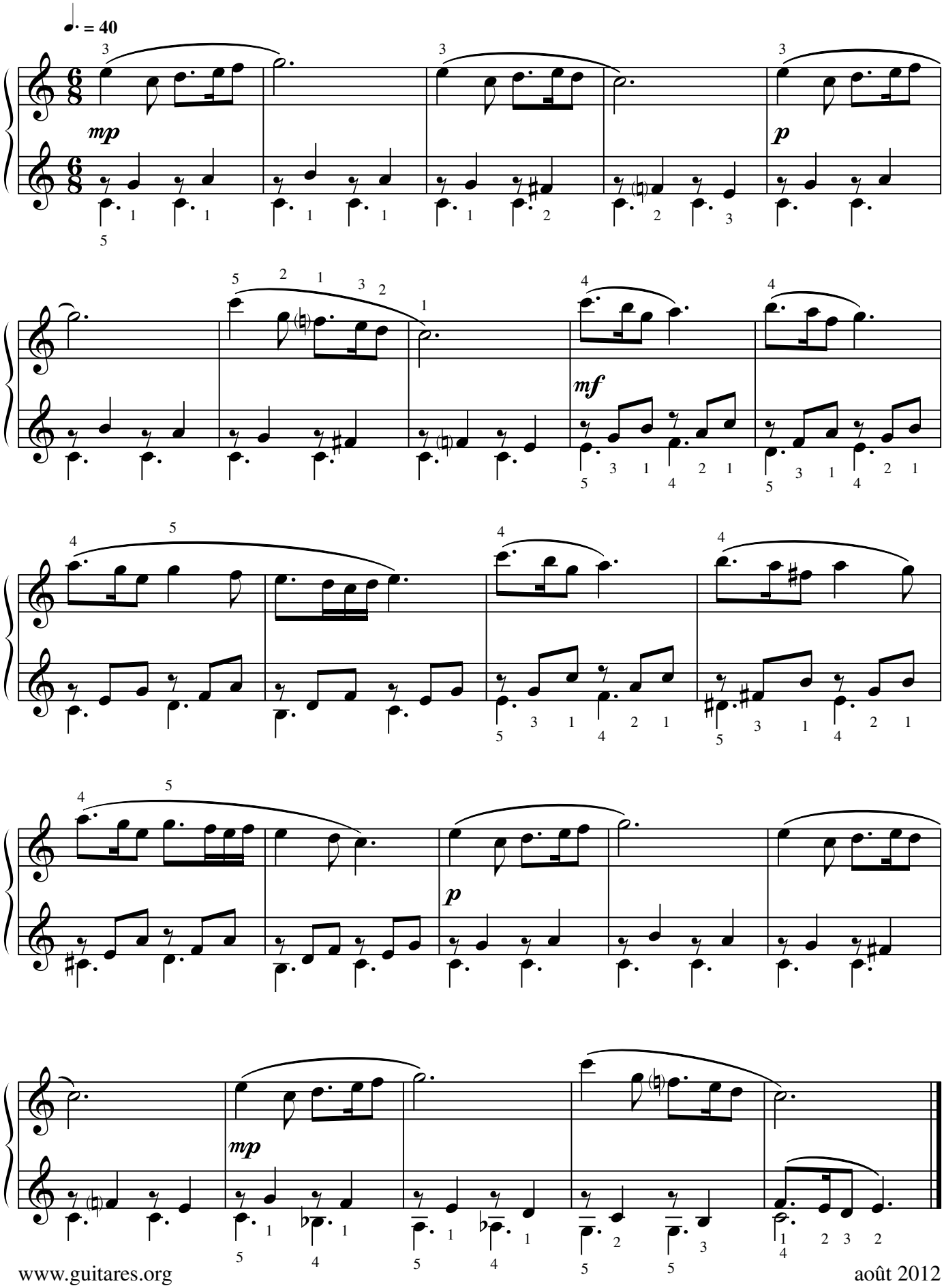
Marc Lamberg