J'ai du bon tabac

pour Piano

Gabriel-Charles de Lattaignant
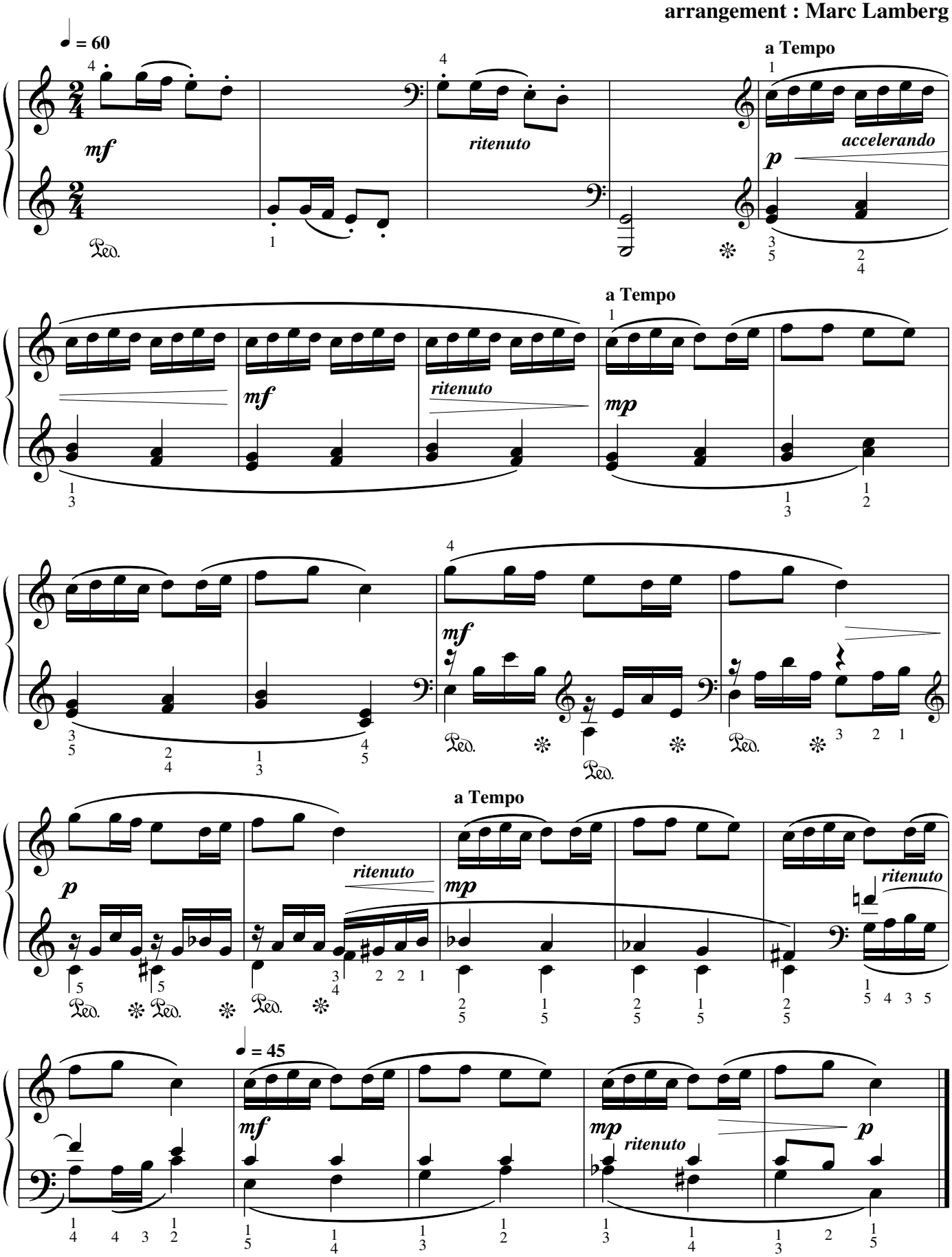
arrangement : Marc Lamberg